EQUIPMENT STORAGE BUILDING
WISCONSIN RAPIDS SERVICE CENTER
DEPARTMENT OF NATURAL RESOURCES
WISCONSIN RAPIDS, WISCONSIN

STATE OF WISCONSIN
DEPARTMENT OF ADMINISTRATION
DIVISION OF FACILITIES DEVELOPMENT
DFD PROJECT: 23E2SREBID

STATE MAP

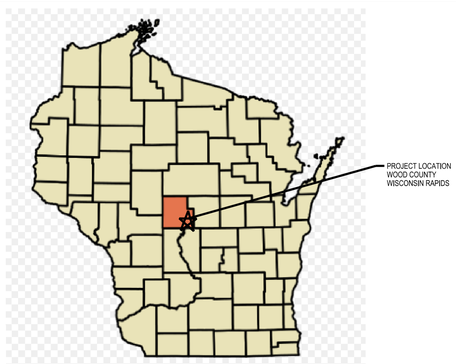

WISCONSIN RAPIDS, WISCONSIN

SHEET INDEX

GENERAL

T001 COVER SHEET

CIVIL

C000 TOPOGRAPHIC SURVEY - REFERENCE ONLY
CD101 EXISTING SITE & DEMOLITION PLAN
C100 SITE LAYOUT & UTILITY PLAN
C300 SITE GRADING PLAN
C301 EROSION CONTROL PLAN
C800 SITE DETAILS
C801 STORM WATER DETAILS

STRUCTURAL

S101 FOUNDATION AND SLAB PLAN AND SCHEDULES
S201 ROOF FRAMING PLAN
S301 STRUCTURAL NOTES AND DESIGN SPECIFICATIONS
S801 STRUCTURAL DETAILS

ARCHITECTURAL

A101 FIRST FLOOR PLAN AND DETAILS
A102 REFLECTED CEILING PLAN, DOOR SCHEDULE,AND DETAILS
A103 ROOF PLAN AND DETAILS
A401 BUILDING ELEVATIONS
A601 BUILDING SECTIONS
A701 WALL SECTIONS

MECHANICAL

M101 FIRST FLOOR MECHANICAL PLAN

ELECTRICAL

E101 FIRST FLOOR LIGHTING PLAN
E201 FIRST FLOOR POWER AND SYSTEMS PLAN
E300 ELECTRICAL SCHEDULES AND ONE LINE DIAGRAM
E801 ELECTRICAL DETAILS

LOCATION MAP

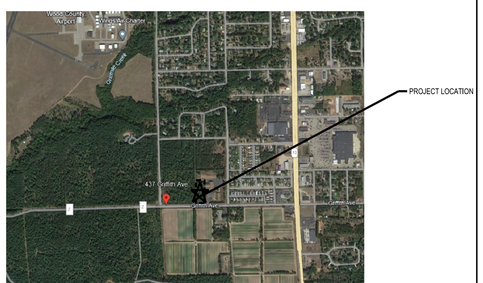

WISCONSIN RAPIDS, WISCONSIN

REGULATORY DATA

BUILDING CODE

WISCONSIN ENROLLED 2015 IBC

USE AND OCCUPANCY

S-2 - PARKING GARAGE, NON-COMMERCIAL VEHICLES, UN-HEATED

BUILDING TYPE

IIB - NON-COMBUSTIBLE PRE-ENGINEERED METAL BUILDING

FIRE SPRINKLER AND ALARM PROTECTION SYSTEMS

NONE - FIRE AREA LESS THAN 12,000 S.F.

GENERAL BUILDING HEIGHT AND AREA LIMITS

HEIGHT ABOVE GRADE PLANE LIMIT = 55 FEET
STORIES ABOVE GRADE PLANE LIMIT = 1 STORY
TOTAL ALLOWABLE AREA = 17,500 SF

ACTUAL BUILDING HEIGHT AND AREAS

HEIGHT = 18' - 4" FEET
STORIES ABOVE GRADE PLANE = 1 STORY
BUILDNG AREA = 11,865 S.F.

TITLE BLOCK

24	20	16	12	08	04
23	19	15	11	07	03
22	18	14	10	06	02
21	17	13	09	05	01

DETAILS IN THIS SET ARE PLACED ON THE SHEETS AND NUMBERED WITH RESPECT TO THE GRID ABOVE. CONSEQUENTLY, DETAILS ON A GIVEN SHEET MAY OR MAY NOT BE NUMBERED CONSECUTIVELY.

REGISTRATION STAMP AND SIGNATURE

A/E PROJ. NO.: 76960

ANGUS-YOUNG
ARCHITECTS/ENGINEERS

Address:
555 South River Street
Janesville, WI 53548
Ph: (608) 756-2326

State of Wisconsin
Department of Natural Resources
Division of Facilities Development
and Management

Project Address:
437 GRIFFITH AVE. WISCONSIN RAPIDS, 54494

EQUIPMENT STORAGE BUILDING
WISCONSIN RAPIDS SERVICE CENTER
DEPARTMENT OF NATURAL RESOURCES
WISCONSIN RAPIDS, WISCONSIN

Sheet Title:
COVER SHEET

Revisions:

No.	Date:	Description:
BD	11/17/2025	BID DOCUMENTS

Scale	AS INDICATED
Graphic Scale	AS INDICATED
DFD Number	23E2SREBID
Set Type	BD
Date Issued	11/17/2025
Sheet Number	**T001**

SCALE:
PLOTTED BY: BradW
ORIGINAL SIZE = 24" x 36"
X:\76960\cad\76960bd\T001.dgn